CABINET ORDER GUIDE

Let us help you save on unnecessary work. When you're more efficient, you can invest your time on other pressing tasks.

We are now equipped to cut all cabinets and shelves, edge band and line bore.

Our cabinets are **FRAMELESS**, also known as **EUROPEAN**. Cut out for toe-kicks on base cabinets and tall cabinets are included. Choose from 4" or 4 1/2" toes. Alternatively, you may request no toe kick cut out.

All cabinets are custom made according to your measurements and specifications. Below you'll find our standard universal specifications. However, cabinets can be modified/altered upon request.

Universal Specs:

- **Material:** 3/4" Birch Plywood or White Liner Plywood.
- **Finishing:** 1 Side interior finished on boxes. 2 Sides exterior finished on shelves.
- **Backing:** 1/4" Plywood + nailers.
- **Shelves:** All cabinets come with adjustable shelves, unless otherwise noted. Please refer to the order form for shelf quantity. Shelf pins are included. The EB on shelves match their material finish.
- **Drawer Boxes:** Dovetail drawer boxes with undermount soft-close slides.
- **Doors:** Soft-close hinges for doors. Please refer to our website or brochure for available door styles. Doors can be finished or raw. Cabinets can be ordered with no façades.
- **Rollouts:** Available upon request.
- **Finished Sides:** Are available. Please note your requirements on the order form.

How to Order:

1. Fill out our **EUROPEAN CABINETS** order form.
2. Select Material, Finish Color, and Door Style (if doors are needed).
3. Select **Type of cabinets with code**.
4. Once the form is complete, please fax or email it to us for a final, detailed quote.

BASE CABINETS

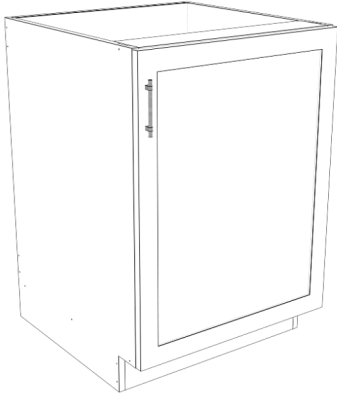

BC 100

- 1 Full height door
- Width 9" - 24"
- Shelves and rollouts available upon request

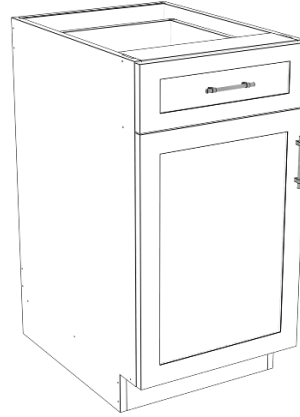

BC 120

- 1 Full height door / 1 (6") drawer face
- Width 12" - 24"
- Shelves and rollouts available upon request

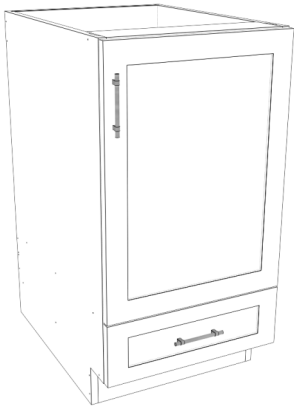

BC 130

- 1 Full height door / 1 (6") drawer face on the bottom
- Width 12" - 24"
- Shelves and rollouts available upon request

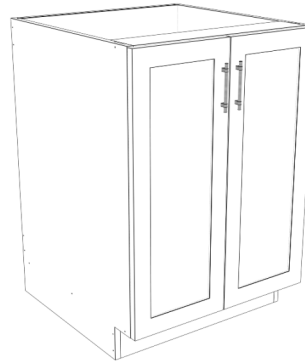

BC 200

- 2 Full height doors
- Width 24" - 48"
- Shelves and rollouts available upon request



BC 220

- 2 Doors / 1 (6") drawer face
- Width 24" - 36"
- Shelves and rollouts available upon request

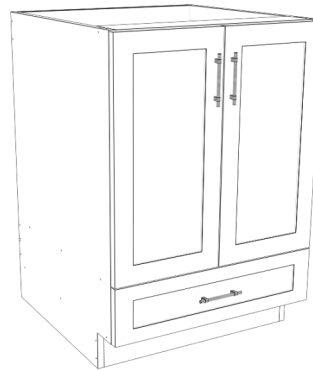

BC 230

- 2 Full height doors / 1 (6") drawer face on the bottom
- Width 24" - 36"
- Shelves and rollouts available upon request

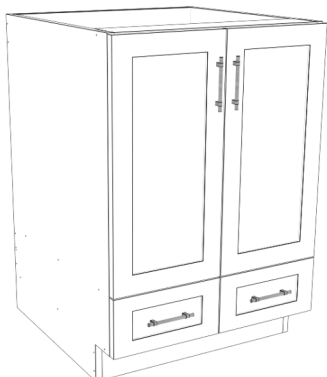

BC 240

- 2 Full height doors / 2 (6") drawer faces on the bottom
- Width 24" - 36"
- Shelves and rollouts available upon request

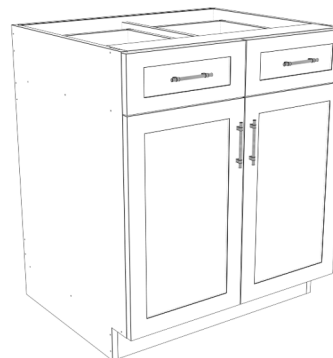

BC 250

- 2 Doors / 2 (6") drawer faces
- Width 24" - 48"
- Shelves and rollouts available upon request

BASE CABINETS

Drawer Bases

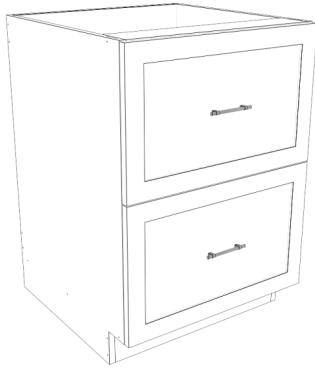

DB 100

- 2 Drawers of equal height
- Width 12" - 36"



DB 120

- 1 (6") Drawer on top and 2 drawers of equal height on the bottom
- Width 12" - 36"



DB 130

- 1 (6") Drawer on the top and 3 drawers on the bottom of equal height
- Width 12" - 36"

For Appliances



BC Cooktop

- 1 (6") False Front
- 2 Equal height drawers on the bottom

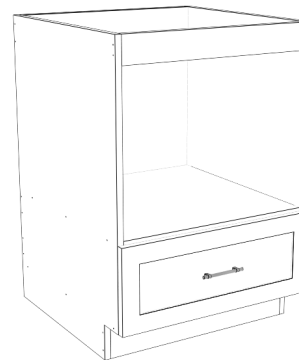

BC Micro

- 1 Drawer
- Width 24" - 36"
- Customer needs to specify the interior opening for the microwave

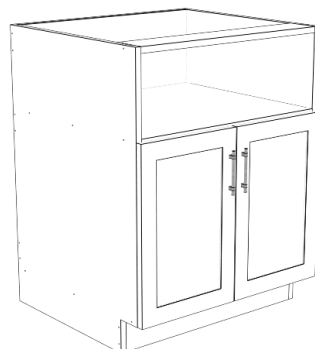

BC WD (Warming Drawer)

- 2 Doors
- Warming drawer opening = 9"
- Shelves and rollouts available upon request
- Customer needs to specify the interior opening for the warming drawer

BASE CABINETS

Sink Bases

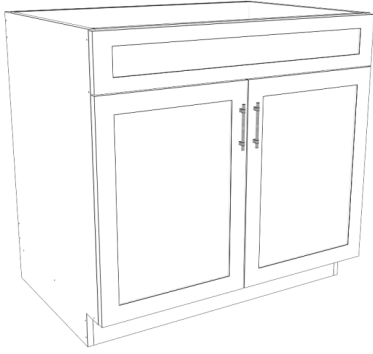

BCS 100

- 2 Doors
- 1 (6") False Front
- Width 24" - 36"
- No Shelves
- Rollouts (flush on the bottom) available upon request.

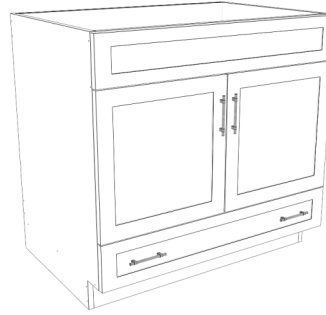

BCS 120

- 2 Doors / 1 drawer (6") on the bottom
- 6" False front
- Width 24" - 36"
- No shelves or rollouts



BCS 130

- 2 Doors / 2 drawers on the bottom
- 6" False front
- Width 24" - 36"
- No shelves or rollouts

Waste Cabinets

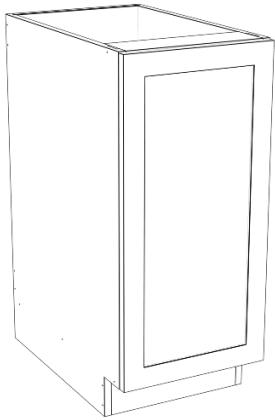

BCW 100

- 1 Full height door
- Width 15" - 21"
- WB15 = 50 Qt
- WB18 = 50 Qt
- WB21 = Double 50 Qt
- No shelves or rollouts

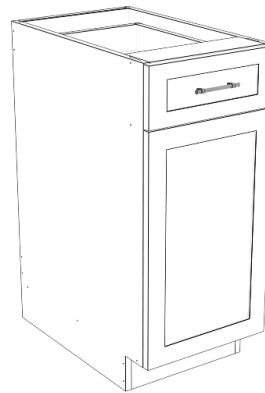

BCW 120

- 1 Door / 1 drawer
- Width 15" - 21"
- WB15 = Double 27 Qt
- WB18 = Double 35 Qt
- WB21 = Double 35 Qt
- No shelves or rollouts

BASE CABINETS

Corner Cabinets

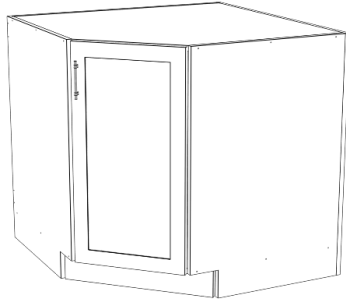

BC 45
(Corner Cabinet)

- 1 Door
- Width 36"
- Depth 24"
- Shelves available upon request

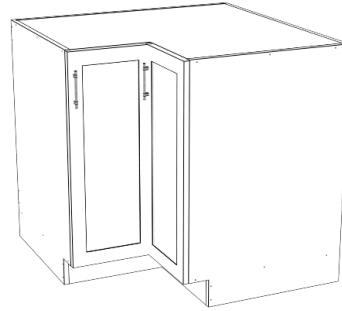

BC LZ (90°)

- 2 Doors
- Width (Wall Space) 36"
- Depth 24"
- Shelves available upon request

Blind Cabinets

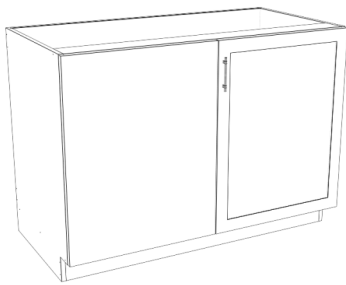

BC Blind 100

- 1 Door
- Width 36" - 48"
- Customer needs to specify if it is a blind left or right
- Shelves available upon request
- Blind panel minimum width 25"

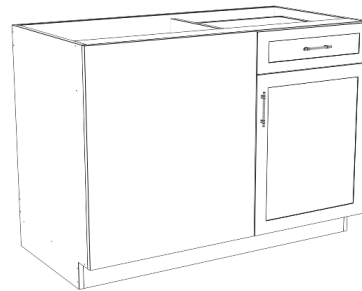

BC Blind 120

- 1 Door / 1 (6") Drawer Face
- Width 36" - 48"
- Customer needs to specify if it is a blind left or right
- Shelves available upon request
- Blind panel minimum width 25"



BC Blind 200

- 2 Doors
- Width 48" - 60"
- Customer needs to specify if it is a blind left or right
- Shelves available upon request
- Blind panel minimum width 25"

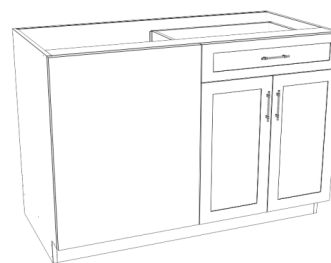

BC Blind 220

- 2 Doors / 1 (6") drawer face
- Width 48" - 60"
- Customer needs to specify if it is a blind left or right
- Shelves available upon request
- Blind panel minimum width 25"

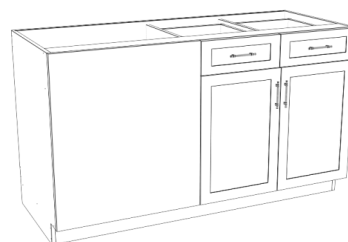

BC Blind 230

- 2 Doors / 2 (6") drawer faces
- Width 48" - 60"
- Customer needs to specify if it is a blind left or right
- Shelves available upon request
- Blind panel minimum width 25"

WALL CABINETS

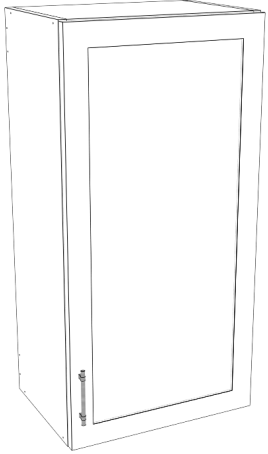

WC 100

- 1 Door
- Width 12" - 24"
- Height 12" - 42"
- Depth 12" - 15"
- Shelves available upon request

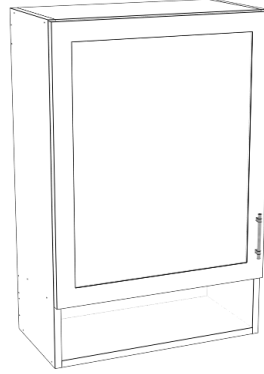

WC 120

- 1 Door
- Width 12" - 24"
- Height 24" - 42"
- Depth 12" - 15"
- 6" Opening on the bottom
- Shelves available upon request

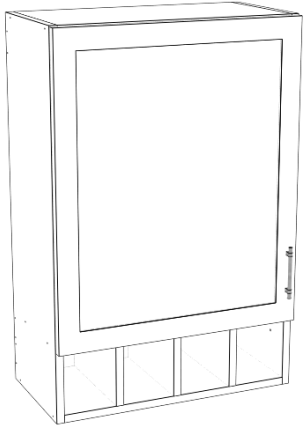

WC 130

- 1 Door
- Width 12" - 24"
- Height 24" - 42"
- Depth 12" - 15"
- Shelves available upon request
- Customer needs to specify the number of dividers

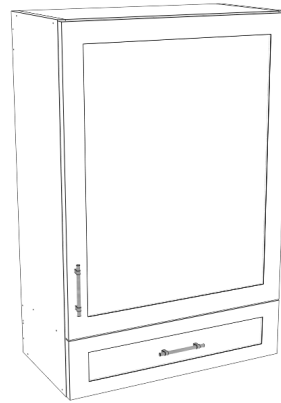

WC 140

- 1 Door / 1 (6") drawer on the bottom
- Width 12" - 24"
- Height 24" - 42"
- Depth 12" - 15"
- Shelves available upon request

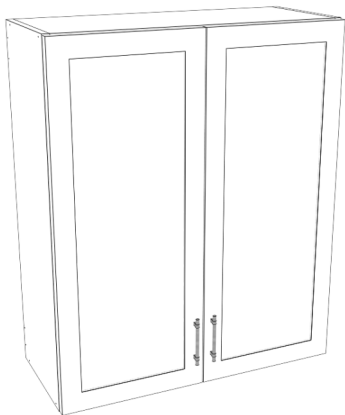

WC 200

- 2 Doors
- Width 24" - 48"
- Height 12" - 42"
- Depth 12" - 15"
- Shelves available upon request

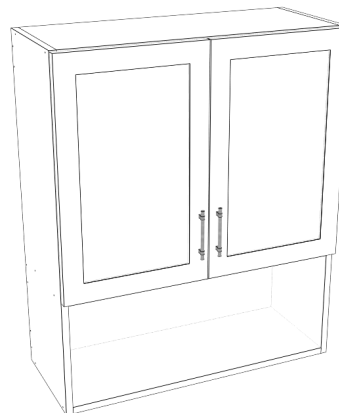

WC 220

- 2 Doors
- Width 24" - 48"
- Height 24" - 42"
- Depth 12" - 15"
- Shelves available upon request
- 6" Opening on the bottom

WALL CABINETS



WC 230

- 2 Doors
- Width 24" - 48"
- Height 24" - 42"
- Depth 12" - 15"
- Shelves available upon request
- Customer needs to specify the number of dividers

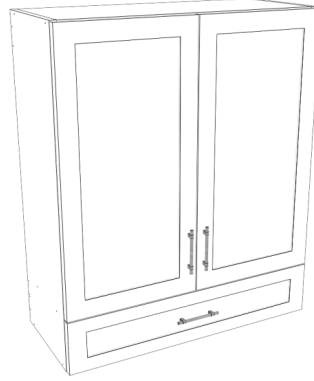

WC 240

- 2 Doors / 1 (6") drawer on the bottom
- Width 24" - 36"
- Height 24" - 42"
- Depth 12" - 15"
- Shelves available upon request



WC 250

- 2 Doors / 2 drawers side by side (6")
- Width 24" - 48"
- Height 24" - 42"
- Depth 12" - 15"
- Shelves available upon request

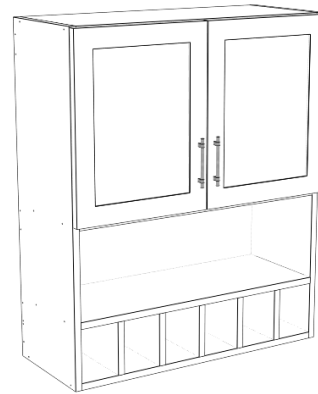

WC 260

- 2 Doors
- Width 24" - 48"
- Height 30" - 42"
- Depth 12" - 15"
- No shelves
- Middle opening 10"
- Bottom opening 6" with dividers

Corner Cabinets

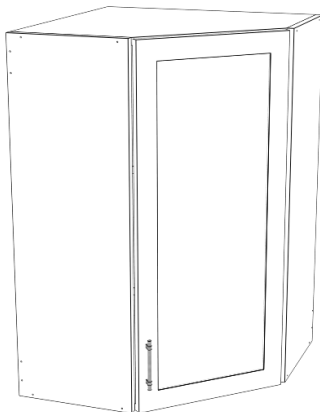

WC 45

- 1 Door
- Width 24"
- Height 12" - 42"
- Depth 12" - 15"
- Shelves available upon request

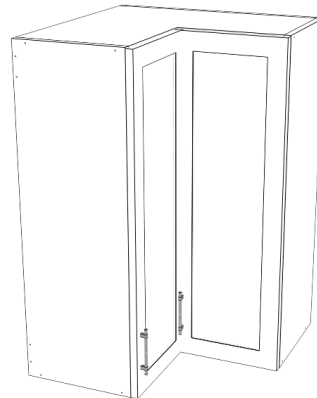

WC LZ (90°)

- 2 Doors
- Width 24"
- Height 12" - 42"
- Depth 12" - 15"
- Shelves available upon request

WALL CABINETS

Blind Cabinets

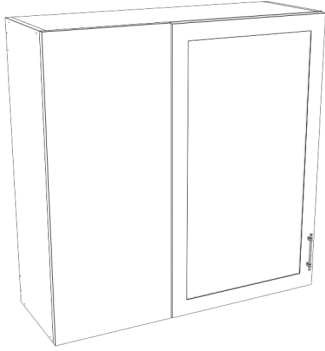

WC Blind 100

- 1 Door
- Width 24" - 36"
- Blind panel minimum width 13"
- Height 12" - 42"
- Depth 12" - 15"
- Shelves available upon request
- Customer needs to specify whether it is a blind left or right

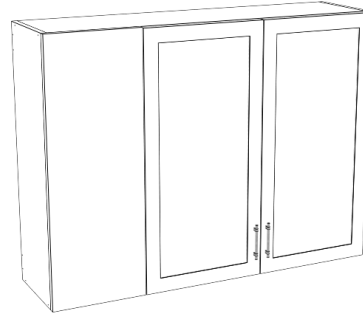

WC Blind 120

- 2 Doors
- Width 37" - 48"
- Height 12" - 42"
- Depth 12" - 15"
- Blind panel minimum width 13"
- Shelves available upon request
- Customer needs to specify whether it is a blind left or right

VANITY CABINETS



VSB 100 (Single Bowl)

- 2 Full height doors
- 1 (6") Drawer face on the bottom
- Width 24" - 36"
- Height 31 1/2" - 34 1/2"
- Depth 18" - 21"



VSB 120 (Single Bowl)

- 1 Door with a false face
- Width 42" - 51"
- 2 drawer banks. Top drawers are 6". Bottom two drawers are equal height

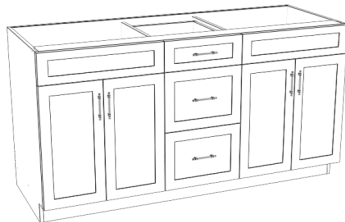

VSB 130 (Double Bowls)

- 2 False fronts with 2 doors underneath a 6" false front.
- Width 66" - 72"
- Middle drawer bank with a 6" top drawer. Bottom two drawers are equal height

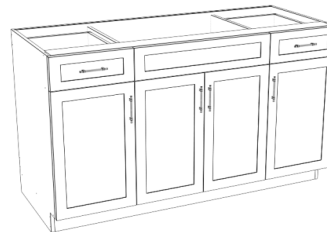

VSB 140 (Single Bowl)

- 1 False front with 2 doors underneath a 6" false front.
- Width 54" - 72"
- 2 End door / drawer combos at either side with 6" top drawers and doors at the bottom.

PANTRY CABINETS

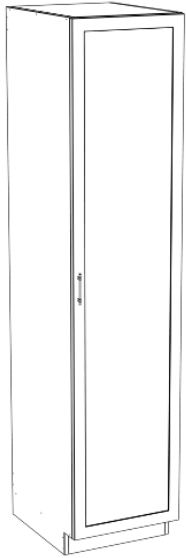

BC Pantry 100

- 1 Door
- Width 12" - 24"
- Height 84" - 95"
- Fixed shelf in the middle
- Shelves and rollouts available upon request



BC Pantry 120

- 1 Upper door / 1 bottom door
- Width 12" - 24"
- Height 84" - 95"
- Customer needs to specify whether the upper door aligns with the wall cabinets or bottom door aligns with the base cabinets
- Shelves and rollouts available upon request

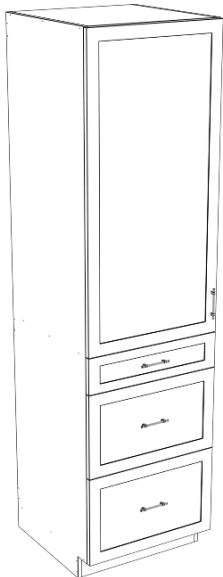

BC Pantry 130

- 1 Upper door / 3 drawers with the top drawer at 6"
- Width 12" - 24"
- Height 84" - 95"
- Drawers align with base cabinets
- Shelves and rollouts available upon request

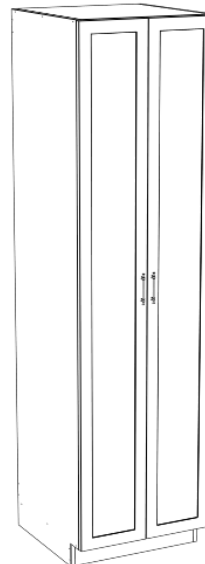

BC Pantry 200

- 2 Doors
- Width 24" - 36"
- Height 84" - 95"
- Fixed shelf in the middle
- Shelves and rollouts available upon request

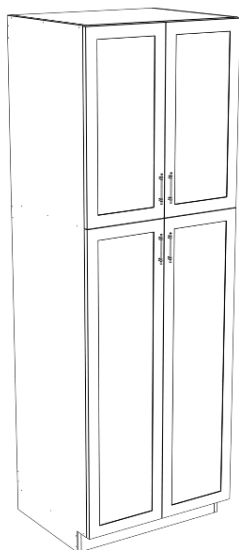

BC Pantry 220

- 2 Upper doors / 2 bottom doors
- Width 24" - 36"
- Height 84" - 95"
- Customer needs to specify whether the upper doors align with the wall cabinets or bottom doors align with the base cabinets
- Shelves and rollouts available upon request

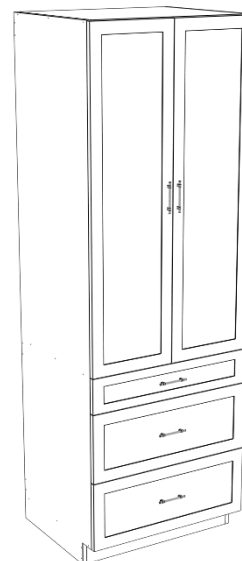

BC Pantry 230

- 2 Upper doors / 3 drawers with the top drawer at 6"
- Width 24" - 36"
- Height 84" - 95"
- Drawers align with base cabinets
- Shelves and rollouts available upon request

PANTRY CABINETS

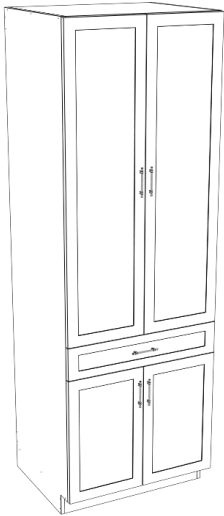

BC Pantry 240

- 2 Upper doors / 1 drawer in the middle at 6" with 2 lower doors"
- Width 24" - 36"
- Height 84" - 95"
- Drawers align with base cabinets
- Shelves and rollouts available upon request

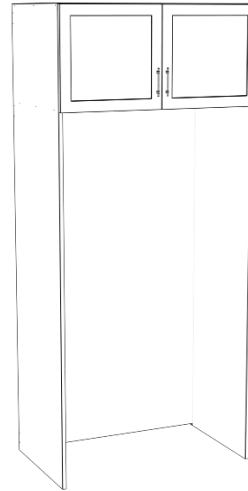

WC Fridge

- Refrigerator Top Cabinet shown here with side panels
- 2 Doors
- Width 24" - 42"
- Height 12" - 30"
- Depth 24" (Standard)

OVEN CABINETS

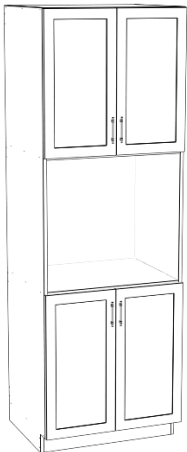

BC Single Oven 100

- 2 Doors on the top
- 2 Doors on the bottom
- 27" Opening for the oven
- Width 30"
- Height 84" - 95"
- Shelves available upon request
- Bottom doors align with base cabinets
- Customer needs to specify the interior opening for the oven

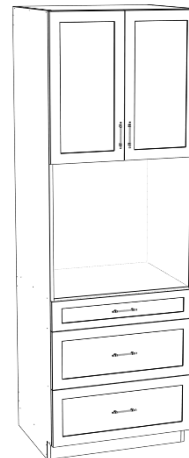

BC Single Oven 120

- 2 Doors on top
- 3 Drawers on the bottom
- Drawers align with the base cabinets
- 27" Opening for the oven
- Width 30"
- Height 84" - 95"
- Shelves available upon request



BC Double Oven 130

- 2 Doors on the top
- 1 (12") Drawer on the bottom
- 51" Opening for the oven
- Width 30"
- Height 84" - 95"
- 1 Shelf in the top section.
- Customer needs to specify the interior opening for the oven



7420 Commercial Circle, Fort Pierce, FL 34951
 P 772.461.2752 | F 772.461.2757
 www.americanwoodworkdoor.com
 Email: info@americanwoodworkindustry.com

EUROPEAN CABINETS

Date: _____

Job name: _____

BILL TO			CABT MATERIAL (CIRCLE ONE) BIRCH PLY WHITE PLY		
ADDRESS			E. B. COLOR:		
CITY	ST	ZIP	FINISH COLOR (CAB SIDE AND DOORS):		
TEL	FAX		DOOR STYLE AND EDGE PROFILES:		

BASE CABINETS

TOE KICKS (CIRCLE ONE): NO TOE CUT OUT TO CUT OUT 4" OR 4.5" (CIRCLE ONE)

	QTY	CABT CODE	WIDTH	HEIGHT	DEPTH	SHELVES QTY	FINISH L/R	DOORS QTY	NOTES
1									
2									
3									
4									
5									
6									
7									
8									
9									
10									

WALL CABINETS

	QTY	CABT CODE	WIDTH	HEIGHT	DEPTH	SHELVES QTY	FINISH L/R	DOORS QTY	NOTES
11									
12									
13									
14									
15									
16									
17									
18									
19									
20									

NOTES: ANY ADDITIONAL SPECIFICATIONS. PLEASE START WITH ITEM#



7420 Commercial Circle, Fort Pierce, FL 34951
 P 772.461.2752 | F 772.461.2757
 www.americanwoodworkdoor.com
 Email: info@americanwoodworkindustry.com

EUROPEAN CABINETS

Date: _____

Job name: _____

PANTRY CABINETS SPECIFY FIXED SHELF HEIGHT FROM CABINET TOP:

PANTRY PULL OUT HEIGHT (CIRCLE) 4" 6" 8" 10"										
QTY	CABT CODE	WIDTH	HEIGHT	DEPTH	SHELVES QTY	FINISH L/R	DOORS QTY	PULL OUT QTY	NOTES	
21										
22										
23										

ACCESSORIES FILLERS, TOE KICK, FRIDGE PANEL, LIGHT VALENCE, CROWNS (IN DESCRIPTION)

QTY	DESCRIPTION	WIDTH	LENGTH	NOTES
24				
25				
26				
27				
28				
29				
30				
31				

NOTES: ANY ADDITIONAL SPECIFICATIONS, PLEASE START WITH ITEM#
